

# Using Technology in your battle with Parkinson's

Gloria S Friedman

607-731-4967

[Gloria@gsfriedman.com](mailto:Gloria@gsfriedman.com)

Southern Tier Parkinson's Group – Oct 2015

Valencia Shores Parkinson's Group – Jan 2016

## **Goals for today's talk**

**Why do we need technology**

**What equipment do you need**

**Understanding types of information available**

**Examples**

**PD Resources in our area**

# Why do we need MORE Parkinson's information

## Better understanding of ourselves

- Caregivers know what to expect
- How to explain the disease to others

## Reminding ourselves of the “ons” and “offs” and what to do about them

## Everyone needs a support system when things don't go as expected

# Stranger danger

Quality of site

Quality of information

Viruses

Opinion versus Fact

What works for someone else might not work for you

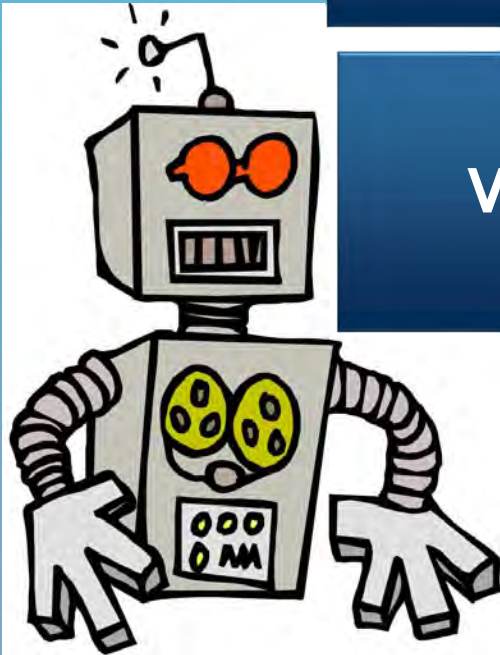

Do not download any software or open any email that doesn't look "right".  
Say NO to toolbars.  
Look for lock symbol.

# How to connect to the internet

## Hardware

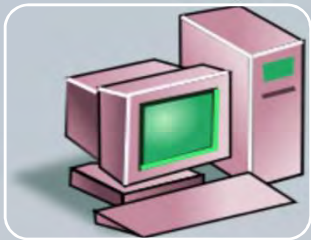

Desktop  
Computer

Laptop  
Computer

Ipad or  
Tablet

Smart  
Phone

# How to connect to the internet

## Terminology

Wired versus  
Wireless

Wireless versus  
Cellular Data

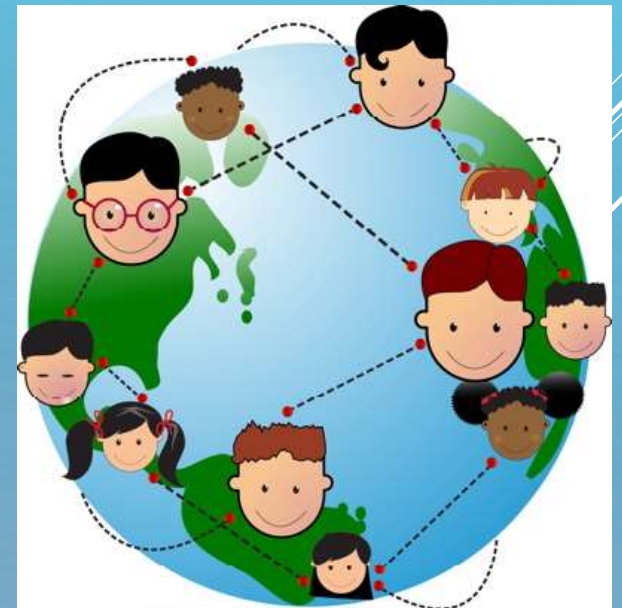

Now that you are connected  
... where do we go?

## INFORMATION!!

Research

Sharing

- Live –webinars
- Bulletin Boards

# General Search

Internet Explorer

Google

Chrome

Safari

**YAHOO!** mirapex Search

**Web** Images Video Local Anytime

**Mirapex: Uses, Dosage & Side Effects - Drugs.com**  
[www.drugs.com/mirapex.html](http://www.drugs.com/mirapex.html) Cached  
Mirapex (pramipexole) treats the symptoms of Parkinson's disease and is also used to treat Restless Legs Syndrome. Includes **Mirapex** side effects, interactions and ...

<b>Mirapex Side Effects</b> Learn about the potential side effects of <b>Mirapex</b> ...	<b>Mirapex Drug Interactions</b> Show all medications in the database that may interact...
<b>Mirapex Dosage</b> Detailed <b>Mirapex</b> (pramipexole dihydrochloride) dosage...	<b>Drug Side Effects</b> Drug Side Effects. Please note - many side effects of...
<b>Restless Legs Syndrome</b> Drugs associated with Restless Legs Syndrome. The...	<b>Pramipexole</b> Only immediate-release pramipexole ( <b>Mirapex</b> ) is...

Search

**Mirapex oral : Uses, Side Effects, Interactions,...**  
[www.webmd.com/drugs/2/drug-3683/mirapex-oral/details](http://www.webmd.com/drugs/2/drug-3683/mirapex-oral/details) Cached  
Find patient medical information for **Mirapex oral** on WebMD including its uses, side effects and safety, interactions, pictures, warnings and user ratings.

**Pramipexole - Wikipedia, the free encyclopedia**  
[en.wikipedia.org/wiki/Pramipexole](http://en.wikipedia.org/wiki/Pramipexole) Cached  
Pramipexole (**Mirapex**, **Mirapexin**, **Sifrol**) is a dopamine agonist of the non-ergoline class indicated for treating Parkinson's disease (PD) and restless legs syndrome (RLS).

**Mirapex (Pramipexole) Drug Information:...**  
[www.rxlist.com](http://www.rxlist.com) › [home](#) › [drugs a-z list](#)  
Learn about the prescription medication **Mirapex** (Pramipexole), drug uses, dosage, side

**Ads**

**RX Savings**  
[www.Rebates.com](http://www.Rebates.com)  
Save Up to 75% At Your Pharmacy. Print or Text Free RX Discounts.

**Mirapex**  
[Lifescript.com/Health](http://Lifescript.com/Health)  
Find Facts, Symptoms & Treatments. Trusted By 50 Million Visitors.

**Buy Mirapex & Generics**  
[www.HealthWarehouse.com/Mirapex](http://www.HealthWarehouse.com/Mirapex)  
4.5 ★★★★★ rating for healthwarehouse.com  
FDA Approved Generic. US Licensed Pharmacy. Free Shipping Available!

**Relief From Restless Legs**  
[Ask.com/Relief From Restless Legs](http://Ask.com/Relief From Restless Legs)  
Relief From Restless Legs. Find Questions & Answers Now.

**Mirapex Price**  
[www.GoodRx.com](http://www.GoodRx.com)  
Get Your Instant Free Coupon Now. Save up to 80% on Prescriptions.

# www.webmd.com

## Research

General (basic) information

Symptom checker

Does not replace a call to your doctor

Gives worst case scenarios

Drugs

Pill identifier

**WebMD** Search Sign In | Sign Up | Subscribe

[Symptoms](#) | [Doctors](#) | [Health Care Reform](#)

HEALTH A-Z ▾ DRUGS & SUPPLEMENTS ▾ LIVING HEALTHY ▾ FAMILY & PREGNANCY ▾ NEWS & EXPERTS ▾

**Common Conditions** [View All](#)

<a href="#">ADD/ADHD</a>	<a href="#">Eye Health</a>
<a href="#">Allergies</a>	<a href="#">Heart Disease</a>
<a href="#">Arthritis</a>	<a href="#">Heartburn/GERD</a>
<a href="#">Cancer</a>	<a href="#">Pain Management</a>
<a href="#">Cold, Flu &amp; Cough</a>	<a href="#">Sexual Conditions</a>
<a href="#">Depression</a>	<a href="#">Skin Problems</a>
<a href="#">Diabetes</a>	<a href="#">Sleep Disorders</a>

**Featured Topics**

- [See What Severe Psoriasis Looks Like](#)
- [16 Tips to Help You Get Organized](#)

**WebMDsymptomchecker**

**Health concern on your mind?**

See what your medical symptoms could mean, and learn about possible conditions.

[Get Started](#)

**Resources**

- Second Opinion:** Read expert perspectives on popular health topics.
- Communities:** Connect with people like you, and get expert guidance on living a healthy life.
- Insurance Guide:** Get ready for changes to your health care coverage.
- Physician Directory:** Find a doctor in your area.

**WebMD Pain Coach**

Track your pain levels, triggers, and treatments. Set goals and get tips with our app for iPhone.

# www.Parkinson.org

Research

National Parkinson's Foundation (the group that is in Rochester)

PD educational materials, especially for newly diagnosed

Aware in Care

Research

Moving Day, etc.

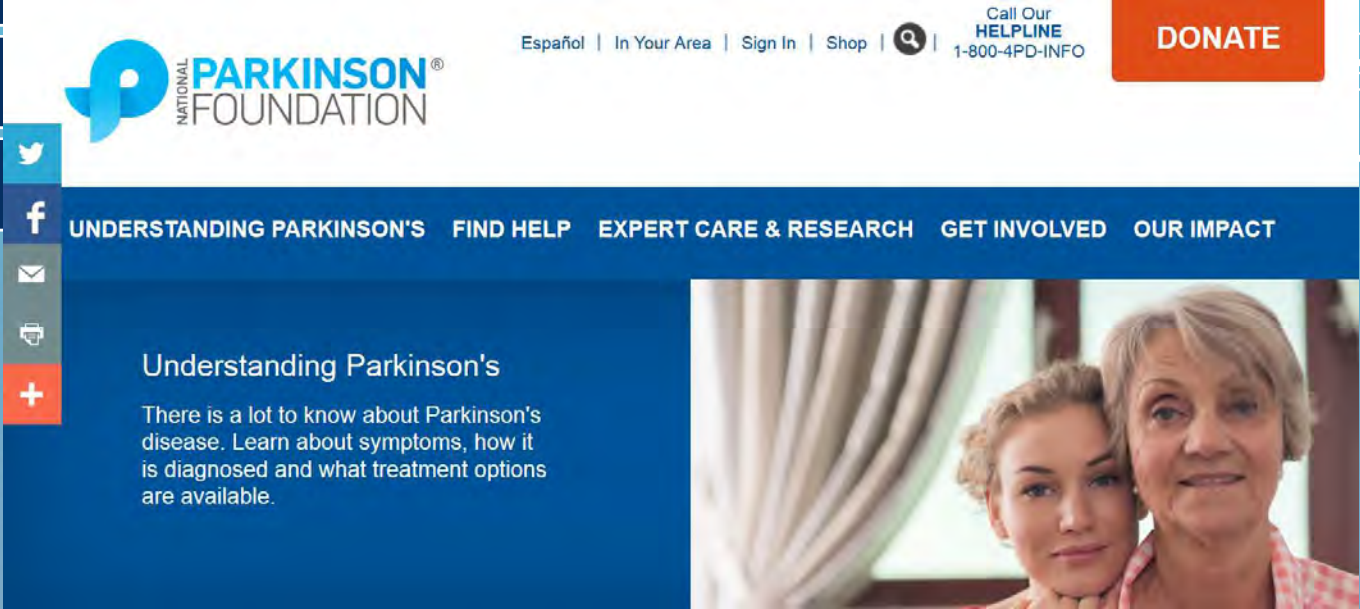

[www.pdf.org](http://www.pdf.org)

Research

Parkinson Disease Foundation

More research oriented

Ask the Expert

Living with Parkinson's

Advocacy

[www.michaeljfox.org](http://www.michaeljfox.org)

Research

Clinical Trials

Research

Understanding

Cutting Edge

Trial Finder

# Pharmaceutical Sites

## Research

[www.merck.com](http://www.merck.com)

[www.topix.com/com/teva](http://www.topix.com/com/teva)

<https://rytary.com/>

<http://www.azilect.com/>

- Remember – they can be biased for their product.
- Site usually goes away when generics are released

# Other sites

Research

## Mayo Clinic

- [www.mayoclinic.org](http://www.mayoclinic.org)

## Health Central

- [www.healthcentral.com](http://www.healthcentral.com)

## World Parkinson's Coalition

- [www.worldpdcoalition.org](http://www.worldpdcoalition.org)

## National Institutes of Health

- [www.clinicaltrials.gov](http://www.clinicaltrials.gov)

# SOCIAL / SHARING

# [www.patientslikeme.com](http://www.patientslikeme.com)

Forum

Find People with similarities

Track symptoms

Track medicines

PDRS (Parkinson Disease Rating Scale)

Quality of Life

Doctor Visit Sheet

Moderated

Supports events like Moving Day

About Me

Hospitalizations

InstantMe

Labs & Tests

My Charts

My Conditions

MyCycle

My Symptoms

My Treatments

PDRS

Quality of Life

Weight

## My Charts

**sunshine221**

Female, 57 years  
Corning, NY

**Primary condition:** [Parkinson's](#) and 1 more

**Type:** Parkinson's disease

**First symptom:** Apr 2004

**Diagnosis:** Mar 2007

**Interests:** [Working with my Condition](#)

▶ See more

View

Showing Jul 14, 2015 - Oct 13, 2015

# [www.Parkinson.org](http://www.Parkinson.org)

## SOCIAL / SHARING

Ask the Doctor

Ask the Pharmacist

Ask the Surgical Team

Ask About Nutrition

Talk to a Speech Clinician

Open Forum

Caregivers

DBS Forum

Young Onset Forum

Post Title	Replies	Views	Author	Date
<b>PINNED</b> Post of the Week: New Study on Constant Current DBS Started by Dr. Okun, 14 Jan 2012	6 replies	2,445 views	Dr. Okun	18 Jul 2015
<b>PINNED</b> Post of the Week: GPI DBS is Making a Comeback for Parkinson's Disease Started by Dr. Okun, 24 Jun 2012	8 replies	2,435 views	Dr. Okun	04 May 2015
<b>PINNED</b> Post of the Week: STN DBS Worsens Language Function Started by Dr. Okun, 12 Jun 2012	11 replies	2,389 views	Dr. Okun	27 Feb 2015

**www.Facebook.com**

## SOCIAL / SHARING

**NOT RECOMENDED**

**Must watch security settings**

**Do you really want to mix PD acquaintances with friends and family.**

**It's ok to use Facebook login at another site as long a you read their rules about data sharing, but better to use a unique login**

**Information less factual**

**Less likely to be moderated, although there are closed groups where you have to ask a self appointed administrator to join their group.**

**If you do use this, make sure your PD friends are in a separate friend group.**

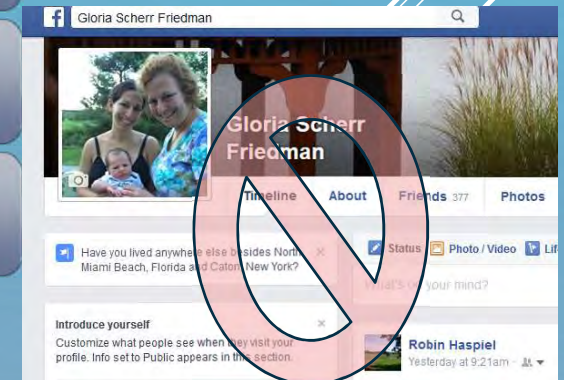

# Other sites

**SOCIAL / SHARING**

[www.healthboards.com](http://www.healthboards.com)

[www.myparkinsonsteam.com](http://www.myparkinsonsteam.com)

# LIVE WEBINARS

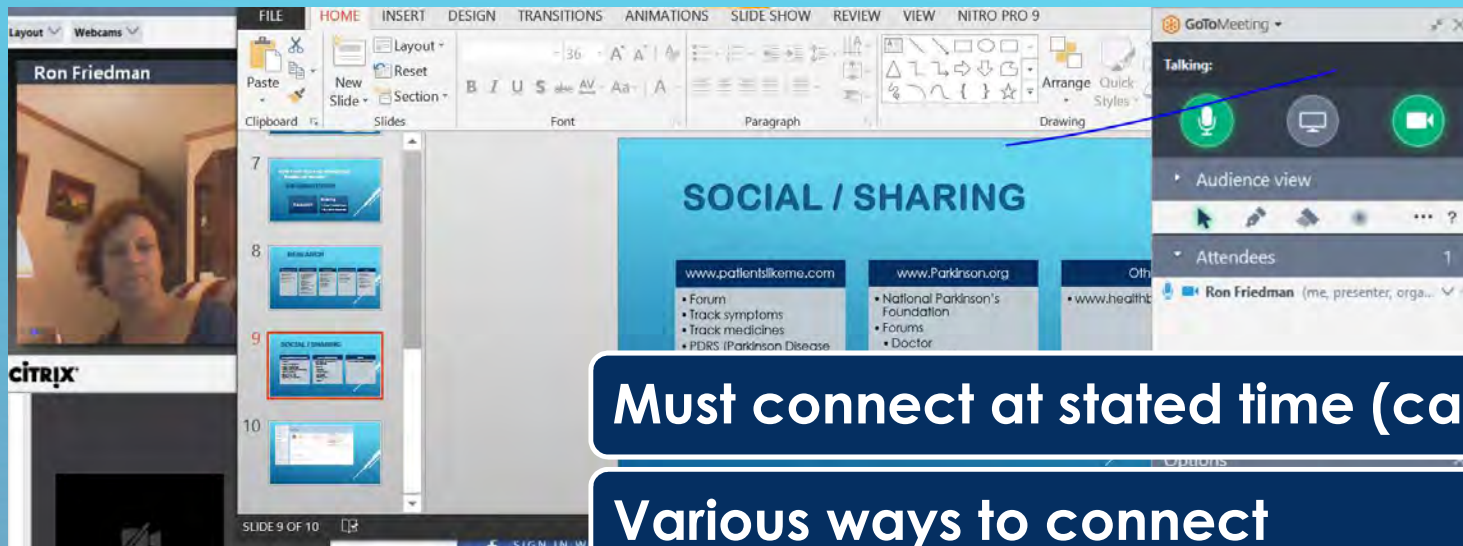

**Must connect at stated time (can usually join late)**

**Various ways to connect**

**Listen only or live participation**

**Phone or computer speakers and microphone**

**Might not be available on phone or tablet**

# RECORDED WEBINARS

Can watch anytime

Information only

No feedback, no Q&A

Might go to download directory

Plays *with media player or YouTube*

Need speaker or headset to hear narration

Note: This video will play if you click on it but there is no sound.

# Palm Beach County Resources

## National Parkinson Foundation of South Palm Beach

- <http://www.npfsouthpalmbeach.org/>
- 21301 Powerline Rd, Ste 300 in Boca Raton
- [contact@npfsouthpalmbeach.org](mailto:contact@npfsouthpalmbeach.org)

Moving Day

Cleveland Clinic West Palm Parkinson's and Movement Disorders

Palm Beach Neuroscience Institute

- <http://www.pbni.com/parkinsons-disease>

# National Parkinson Foundation South Palm Beach

**Research**

[www.npfsouthpalmbeach.org/](http://www.npfsouthpalmbeach.org/)

Moving Day

## Calendar

Sun	Mon	Tue	Wed	Thu	Fri	Sat
					1 Surf and Turf Boynton Beach 10:00 am Yoga and Tai Chi for PD 11:00 am Jupiter Lunch Out 12:30 pm	2 Qigong and Tai Chi at Rutherford Park 10:00 am
3	4 Boynton Beach Care-partners Support Group 10:00 am Surf and Turf Boynton Beach 10:00 am	5 Tai Chi and Qigong with Jennifer Yu 10:00 am Surf and Turf Boca Raton 11:30 am	6 Surf and Turf Boynton Beach 10:00 am Vocal Enhancement 10:30 am	7 Surf and Turf Boca Raton 11:30 am	8 Surf and Turf Boynton Beach 10:00 am Yoga and Tai Chi for PD 11:00 am	9 Qigong and Tai Chi at Rutherford Park 10:00 am
10	11 Boynton Beach Care-partners Support Group 10:00 am Surf and Turf Boynton Beach 10:00 am	12 Tai Chi and Qigong with Jennifer Yu 10:00 am Surf and Turf Boca Raton 11:30 am	13 Surf and Turf Boynton Beach 10:00 am Vocal Enhancement 10:30 am	14 Surf and Turf Boca Raton 11:30 am	15 Surf and Turf Boynton Beach 10:00 am Yoga and Tai Chi for PD 11:00 am Jupiter Support Group 12:30 pm	16 Qigong and Tai Chi at Rutherford Park 10:00 am

<http://my.clevelandclinic.org/florida/departments/neurosciences/parkinsons-movement-disorders>

## Parkinson's Disease: An Overview

---

- ▶ Parkinson's Disease: An Overview
  - ▶ Counseling and Parkinson's Disease
  - ▶ Exercise for People with Parkinson's Disease
  - ▶ Living with Parkinson's Disease: Sleep Problems
  - ▶ Medications for Parkinson's Disease
  - ▶ Parkinson's Disease: Preventing Falls & Maintaining Balance
  - ▶ Speech Therapy for Parkinson's Disease
  - ▶ Depression: Overview and Its Role in Parkinson's Disease
  - ▶ Parkinson's Disease: Symptoms
  - ▶ Caregiving: Preparing Your Home
  - ▶ Parkinson's Disease Resources
  - ▶ Tips for Caregivers
-

# Palm Beach Neuroscience Institute

Research

<http://www.pbni.com/parkinsons-disease>

SOUTH FLORIDA'S COMPREHENSIVE NEUROSCIENCE CENTER

# QUESTIONS / DISCUSSION

